

PLANTA BANHEIRO
ESC. 1:25

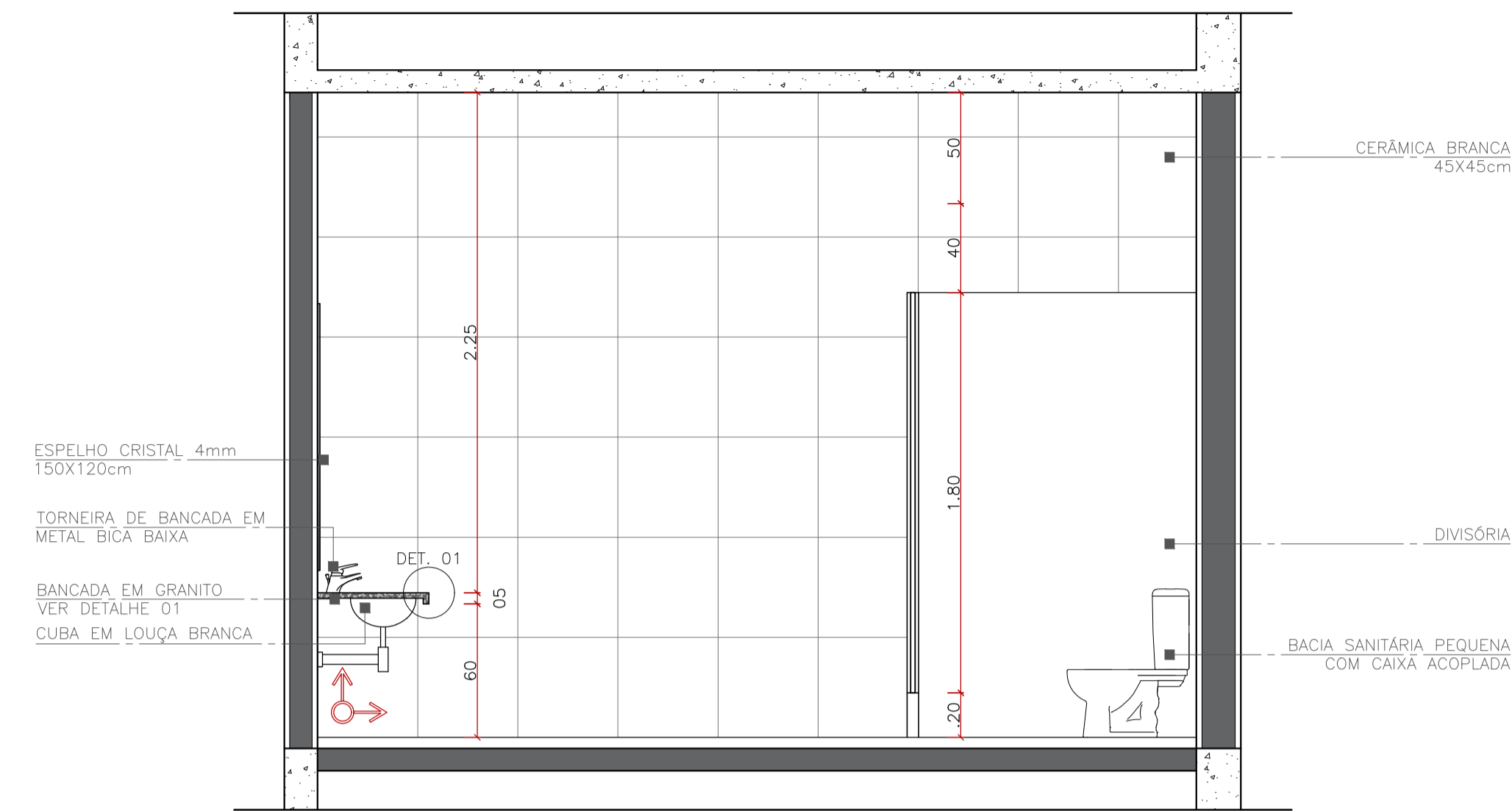

VISTA 02
ESC. 1:25

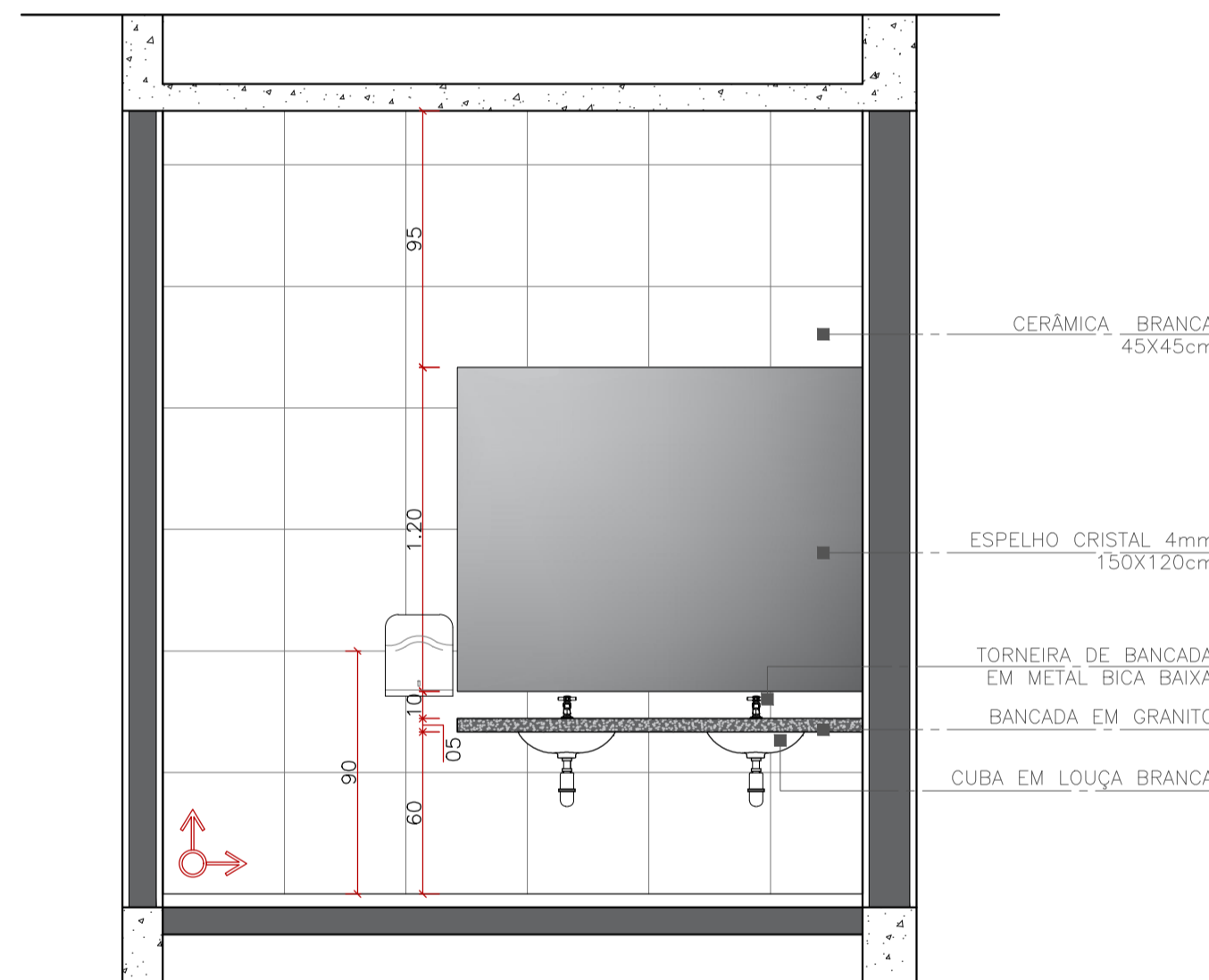
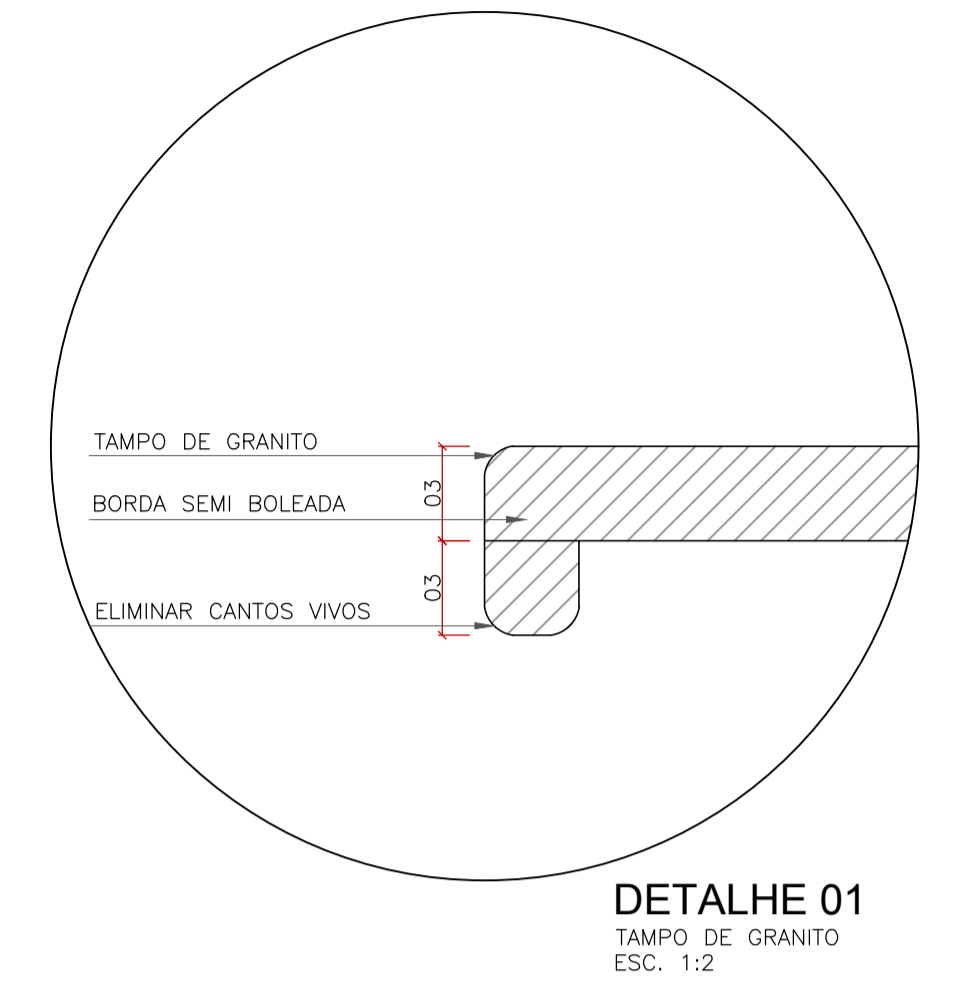

VISTA 01
ESC. 1:25

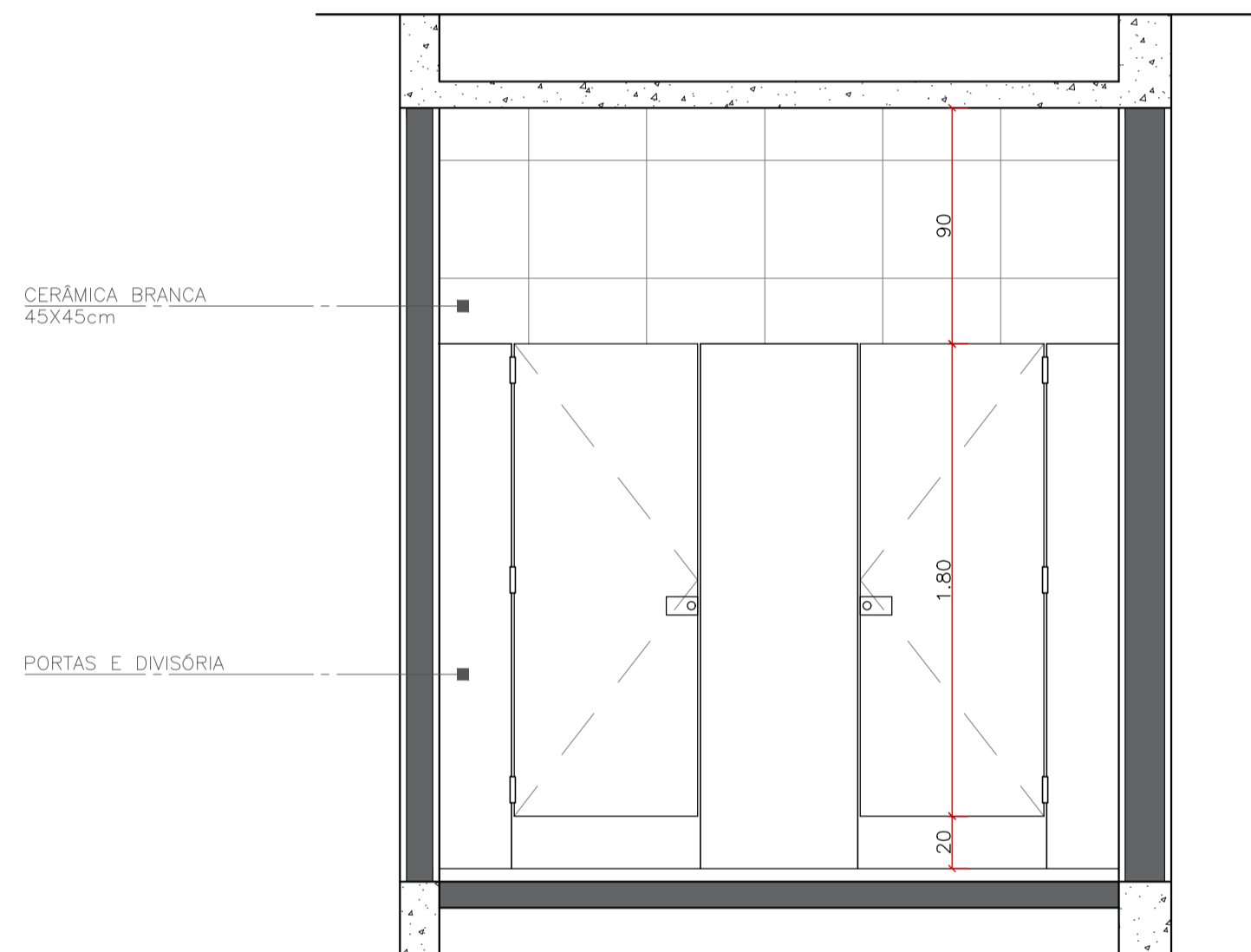

VISTA 03
ESC. 1:25

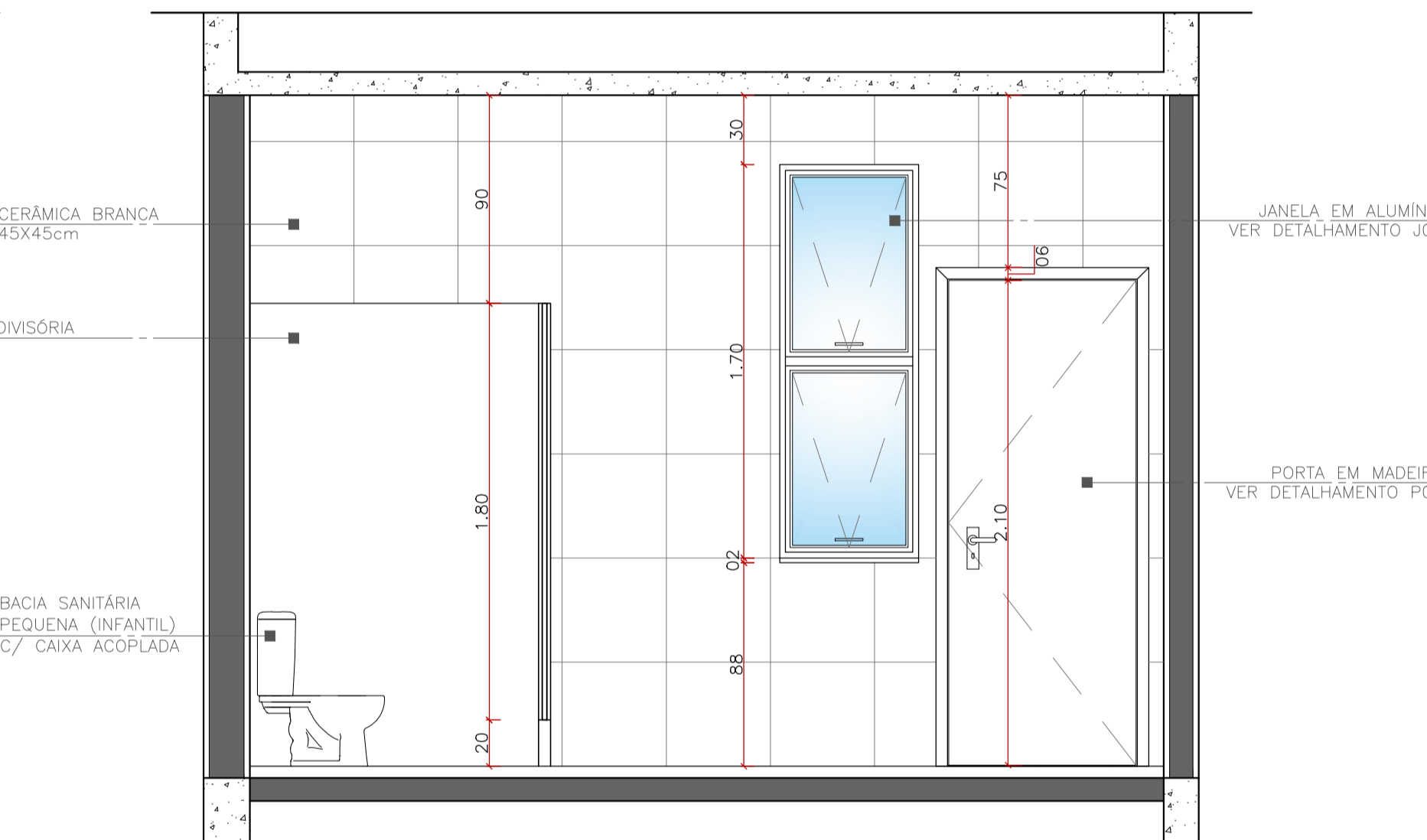

VISTA 04
ESC. 1:25

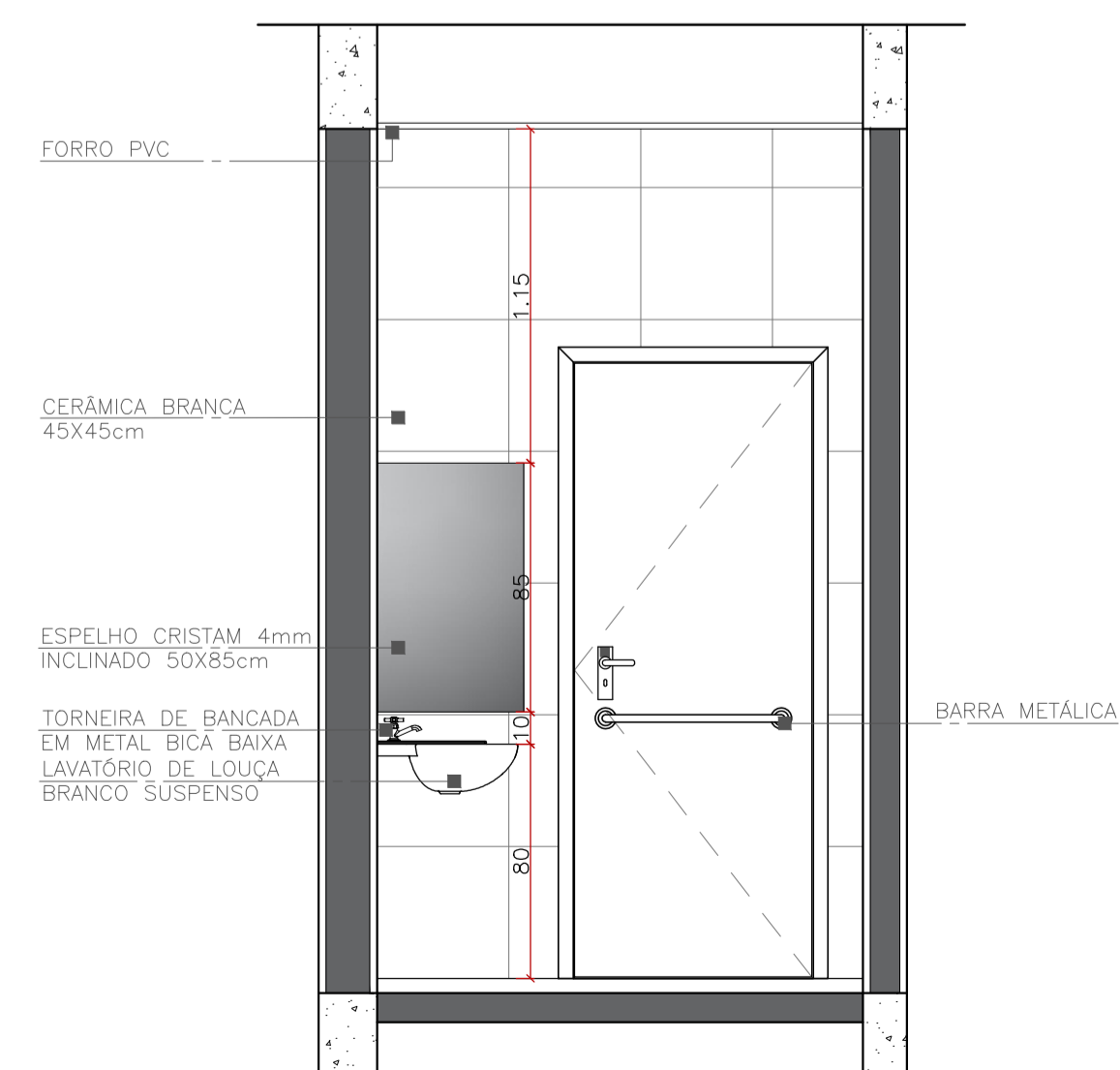

VISTA 05
ESC. 1:25

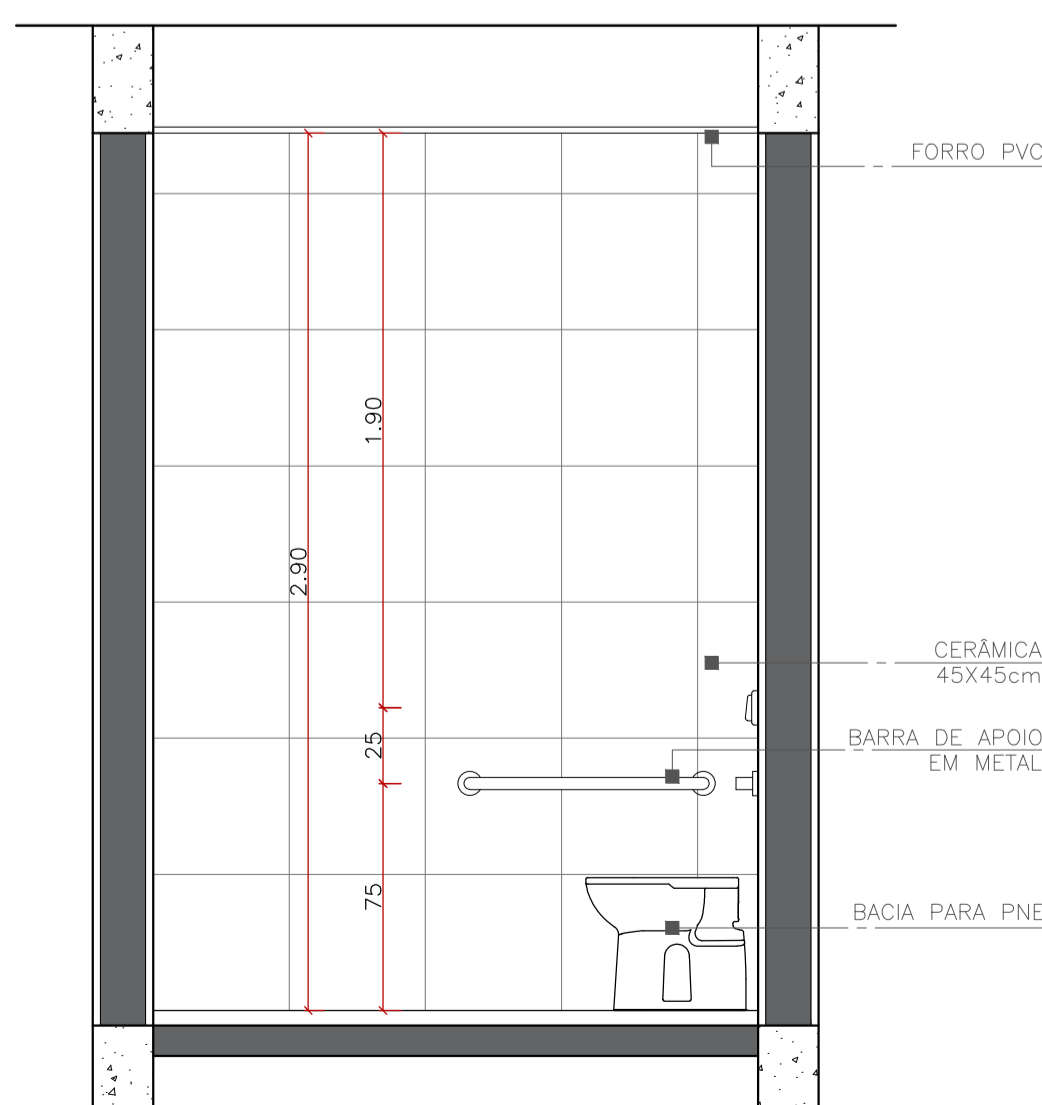

VISTA 06
ESC. 1:25

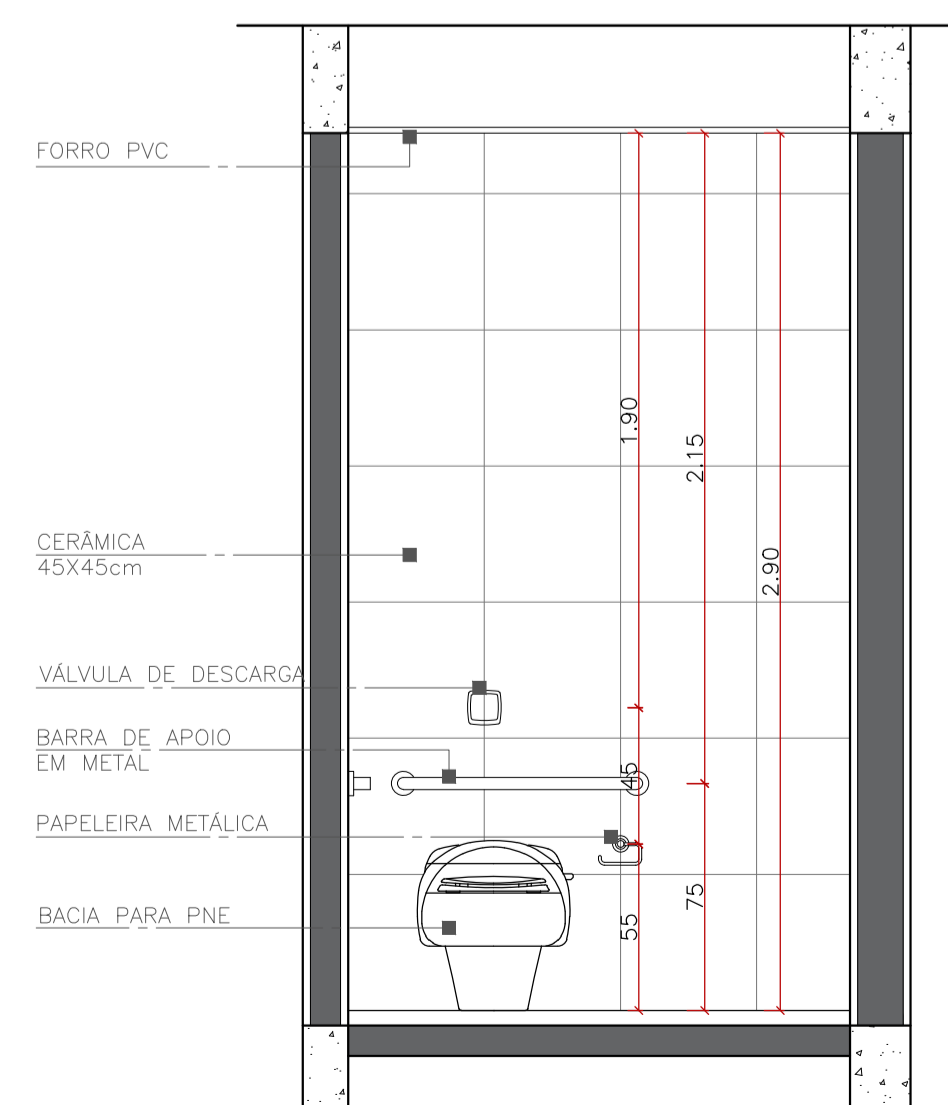

VISTA 07
ESC. 1:25

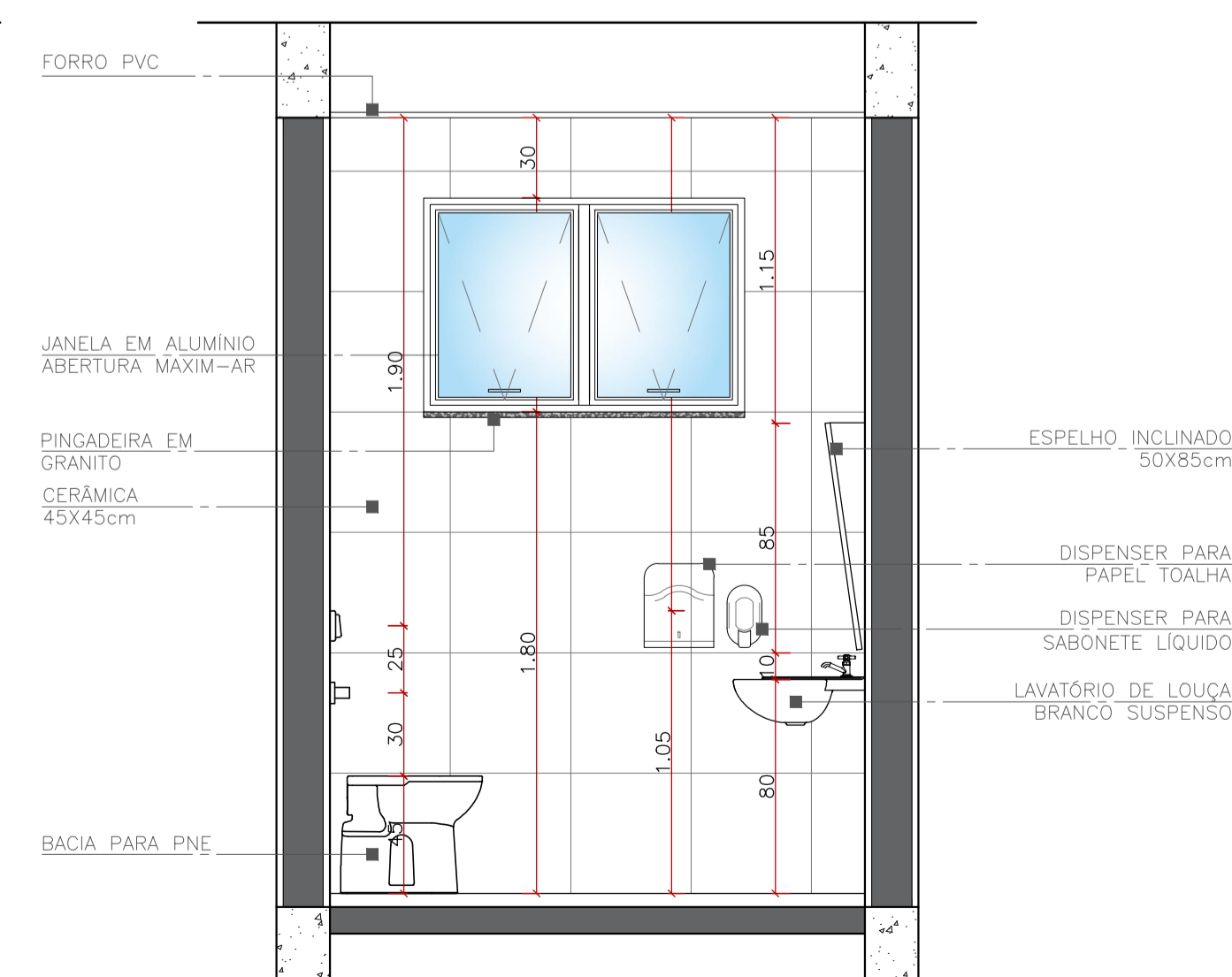

VISTA 08
ESC. 1:25



E.M.E.F. DR. BRUM DE AZEREDO

SECRETÁRIO MUNICIPAL DA EDUCAÇÃO

PROJETO: Departamento de Engenharia

PRAÇA 20 DE SETEMBRO, 366
PELOTAS - RS - CEP 96015-280
FONE: (53)3284-2618
e-mail: dpensmed@gmail.com

Eq. Técnica: Arq. Adriane S. Gonçalves
cau A26439-3
Arq. Luciana C. Garcia
cau A129360-5
Arq. Olga M. Almeida da Silva
cau A90487-2
Arq. Tâmara Cunha
cau A35554-2
Eng. Civil José Henrique C. Cordeiro
crea 202750
Apoio técnico: Carolina Batista S. Gottinari
Guacira Dias Vieira
Moisés Vieira dos Santos
Rafael Schultze

RESPONSÁVEL TÉCNICO

PROJETO: Ampliação - E.M.E.F. DR. BRUM DE AZEREDO

ENDEREÇO: Rua Manoel Lucas de Oliveira, nº 1290 - Fragata - Pelotas / RS

CONTEÚDO: PROJETO ARQUITETÔNICO Ampliação Sanitários

LOCAL E DATA: Pelotas, janeiro de 2018.

ESCALA: INDICADA

PRANCHA:
05/06